

C1

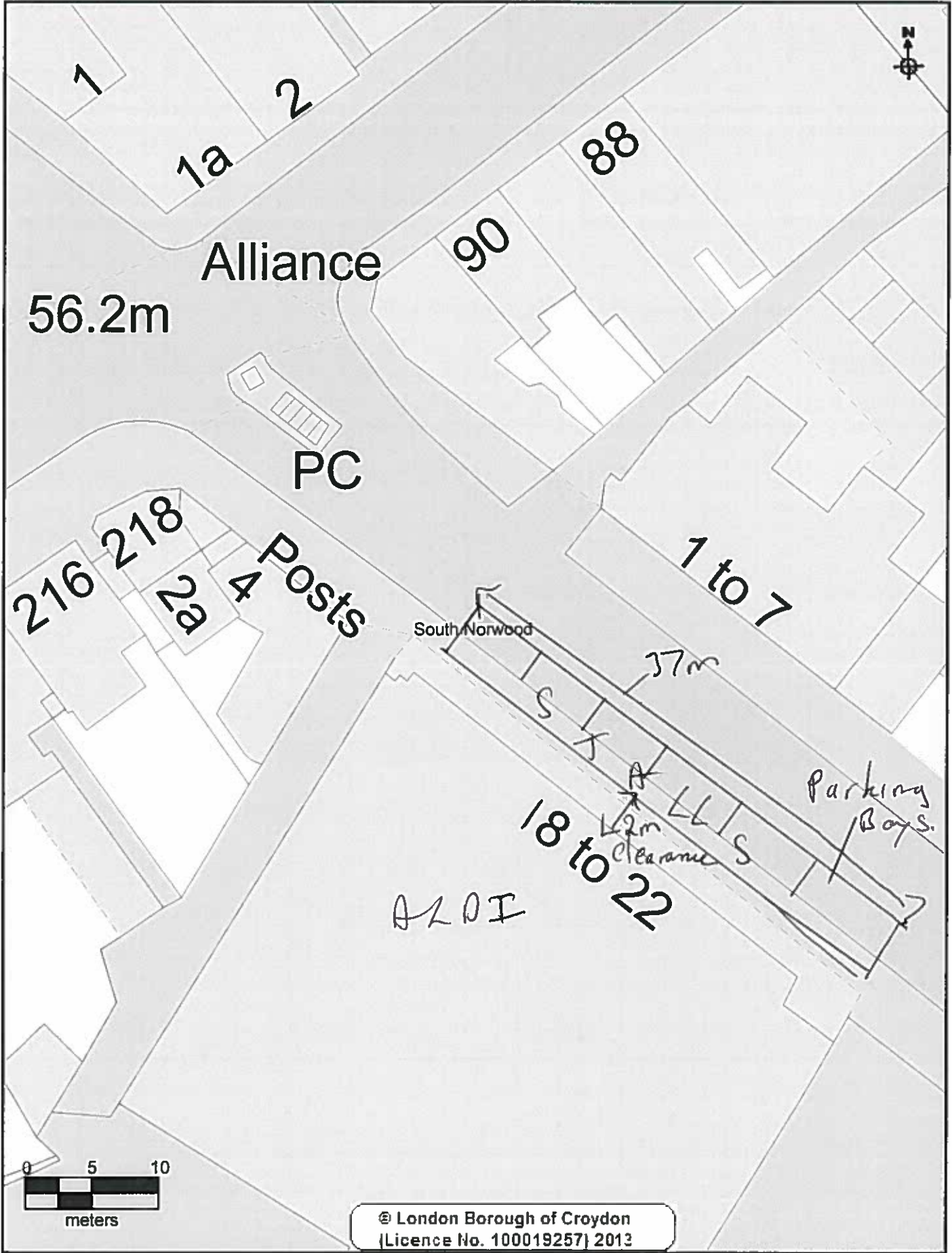

**CROYDON**  
[www.croydon.gov.uk](http://www.croydon.gov.uk)

Crown Copyright Ordnance Survey (License No: 100019257) 2011

**18-24 Station Road SE25**

Scale 1:369

01-Mar-2016



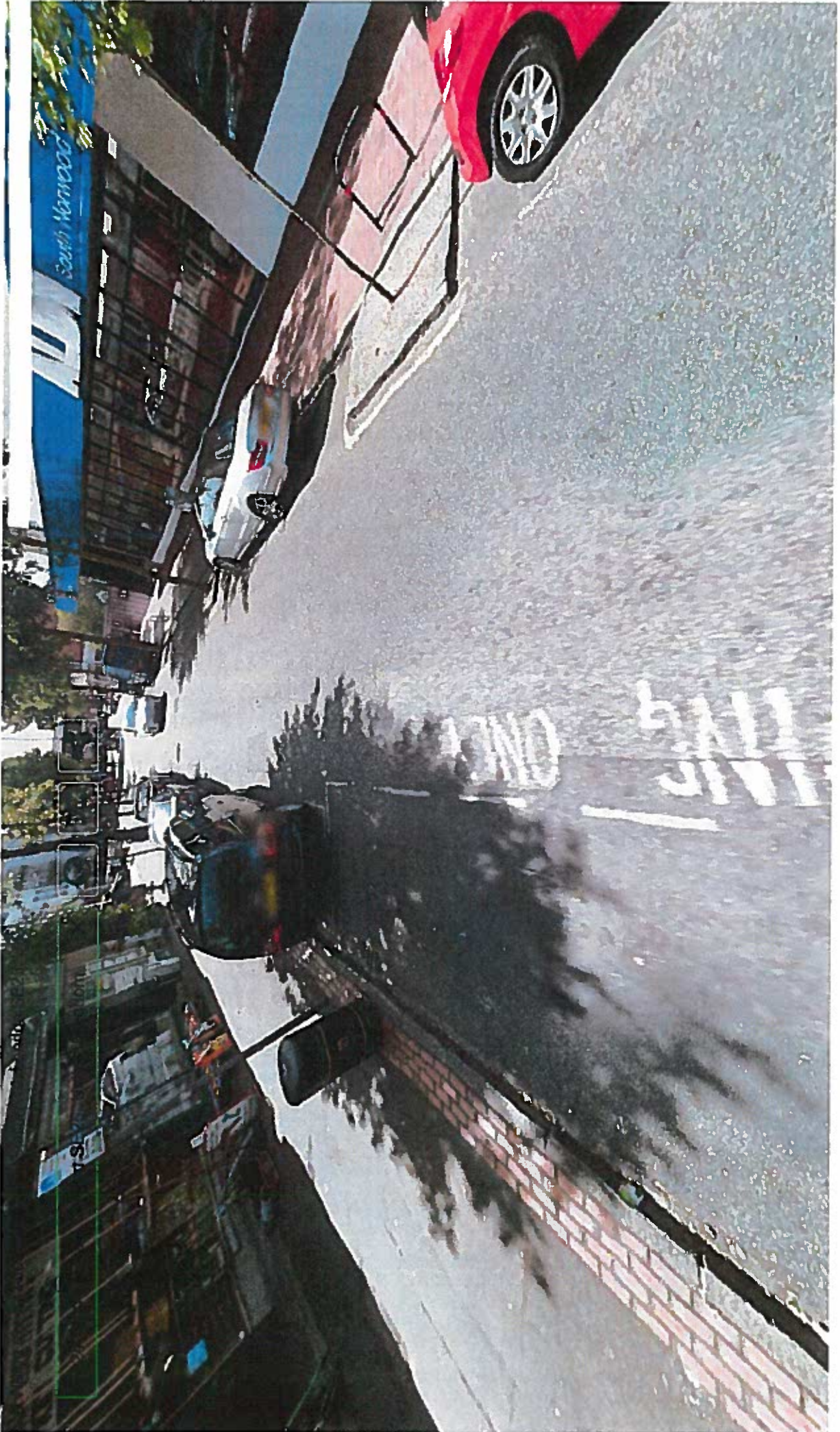

22



C4

**APPLICATION FOR A STREET DESIGNATION ORDER**

Return completed form to Place Department, Licensing Team, 10<sup>th</sup> Floor, Zone B, Bernard Weatherill House, 8 Mint Walk, Croydon, CR0 1EA  
Telephone: 020 8760 5466 .Fax no :0208 633 9410

**PLEASE READ THE GUIDANCE NOTES ATTACHED BEFORE COMPLETING THIS FORM**

**1. APPLICANT (see note A)**

- a) First Name ..... TIERNAN .....
- b) Last/Family Name ..... HANDY .....
- c) Full Home Address of Applicant .....
- d) Home Tel No ..... e) Mobile No .....
- f) E mail address: .....
- g) Date of Birth ..... h) Passport No .....
- i) National Insurance No : ... j) Nationality: British .....

**2. SITE TO BE DESIGNATED (see Note B) For Mobile Vehicles/Trailers go to section 4**

- a) Trading Name of Premises: .... Clocktower Market .....
- b) Trading Address: ..... 0/518-24 Station Rd, South Norwood. .....
- ..... SE25 5AS .....
- c) Business Tel No : ... ..

**3. DISPLAY AREA (see note C)**

RECEIVED 11 NOV 2015

- a) Dimensions of display area (state whether measured in feet or metres )  
Length ..... 3m ..... Width ..... 3m ..... Height ..... 2.5m .....
- b) Hours that you would like to display the goods/services on the highway.  
Sunday: from ..... to ..... Thursday: from ..... to .....

C4

Monday: from..... to..... Friday: from.....to .....

Tuesday: from..... to..... | Saturday: from...08.00 to...16.00.

Wednesday: from..... to.....

c) Type of goods or services to be displayed : ....Market stalls, mixed.....

**4. MOBILE VEHICLE/TRAILER (See note D )**

a) Address of proposed pitch .....

b) Approx dimensions of vehicle/trailer (state whether measured in feet or metres)

Length.....Width.....Height.....

c) Registration No .....

d) Proposed hours and days of trading:

.....

If you propose to sell hot food and drink after 2300 hours then you will require a premises licence under the Licensing Act 2003.( see note D)

Office Use only Premises Licence No .....

I declare that all the information given on this form is accurate to the best of my knowledge.

I enclose a fee of £ 365

Please make cheques payable to Croydon Council

Signature of applicant(s) or applicant's Solicitor or other duly authorised agent:

..... Date 1<sup>st</sup> / November 2015.

If you require any assistance with the completion of this form please contact the Licensing Team on 0208 760 5466

Office Use Only Uniform No: ..... 15 / 00662 / SJT

Receipt No : ..... C10N 95771 ..... Date received: ..... 11 / 11 / 15

C5

**TEMPORARY LICENCE –  
STREET TRADING**

The Council of the London Borough of Croydon being the Local Authority for the purposes of the London Local Authorities Act 1990

**HEREBY LICENCE  
TO USE SITE KNOWN AS**

Mr Tiernan Hanby  
Clocktower Market  
o/s 18-24 Station Road  
South Norwood  
London  
SE25 5AJ

**TO DISPLAY**

8 Market Stalls various goods

**SIZE OF DESIGNATED DISPLAY**

Length 37m, Width 3m, Height 2.5m

**PERMITTED DAYS & TIMES**

Saturday 0800 hours until 1600 hours

**Please note that the person named on the licence and whose photograph appears on the licence is responsible for the premises at all times.  
This licence may not be transferred to any other person.**

**Date Licence Valid From: 21.11.2015**

**Date Licence Expires: 21.11.2015**

**Licence Number: 15/00662/STT**

**Issued on Behalf of : Trading Standards and Licensing Manager  
Place Department**

CS

**Licence Conditions**

**Non Transport for London Maintained Roads**

1. The Licence shall ensure that there is a minimum clear passage of **2.0 metres** between the front edge of their display and the edge of the kerb or any item of street furniture (railings/lamp posts etc) – whichever is the nearer to the display
2. The right to trade from the designated site will be temporarily suspended when Utility Companies or the Highway Authority require access to the footway to carry out necessary works, until the completion of those works.
3. The limits of the designated area may be marked on the footway/roadway by the Council to enable verification by Council & Highway Officers.
4. The licence holder is responsible for removing all litter from the licensed area and adjacent footway at regular intervals during the day and at the close of business each day.

C6

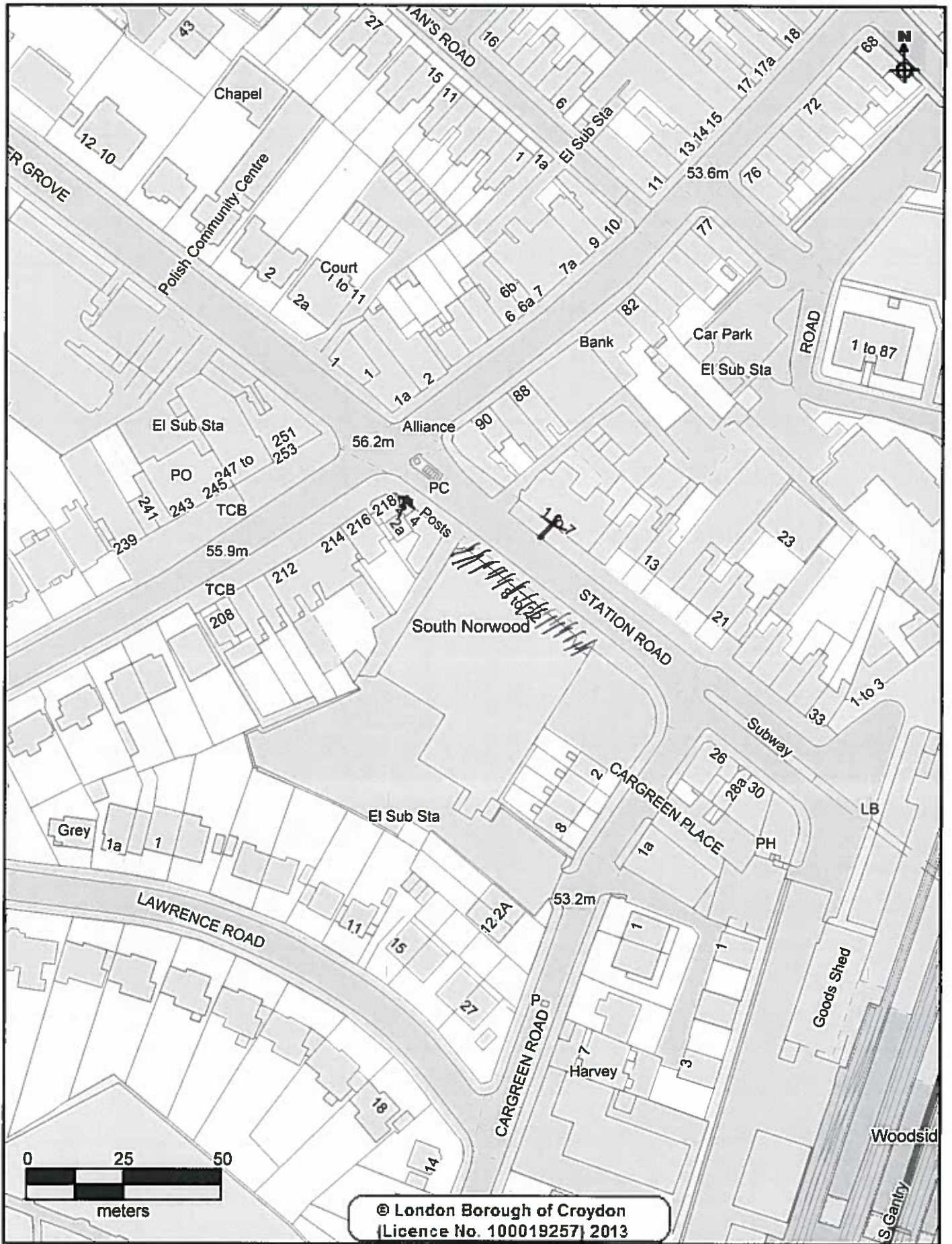

**CROYDON**  
[www.croydon.gov.uk](http://www.croydon.gov.uk)

Crown Copyright Ordnance Survey (License No: 100019257) 2011

**18-24 Station Road**

Scale 1:1250

23-Jan-2016

